PROJECT DESCRIPTION

Tilden St. (Lillian St. to Starbuck Avenue)

This request is to replace an existing 4" cast iron water main with an 8" ductile iron pipe to address inadequate line pressures and fire flow volumes in the residential corridor between Starbuck Avenue and Lillian Street.
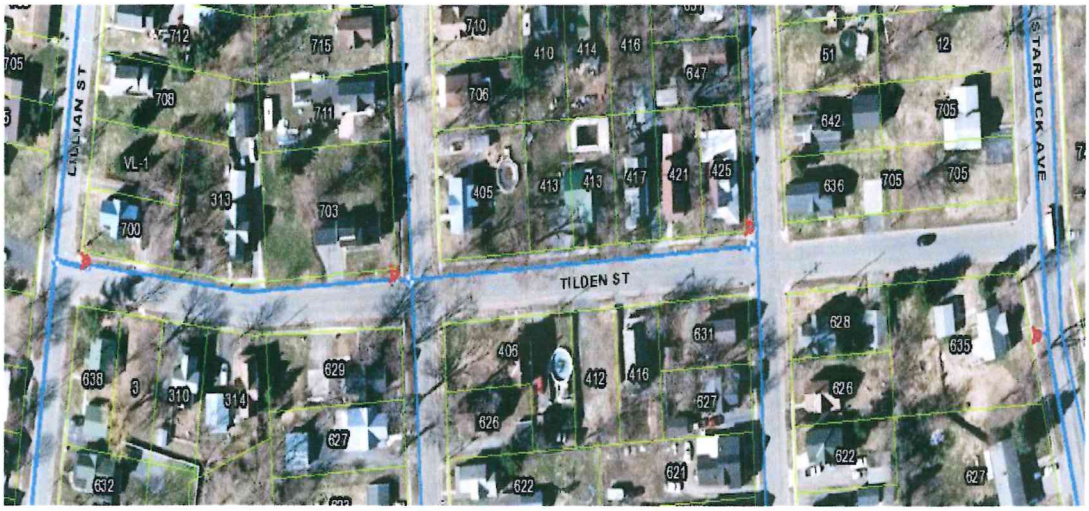
The project involves the excavation and installation of approximately 1200 lf of 8" diameter ductile iron water main adjacent to the existing main which will remain in service until the new pipe is brought on line. The new, upsized pipe between Lillian St and Starbuck Avenue with tie-ins at Grant Street and Hancock Street will result in improved pressure and flows which are currently substandard. This project will serve as the first step in addressing the century old pipe network in this neighborhood.